

# SALIVA SAMPLE COLLECTION

## Instructions

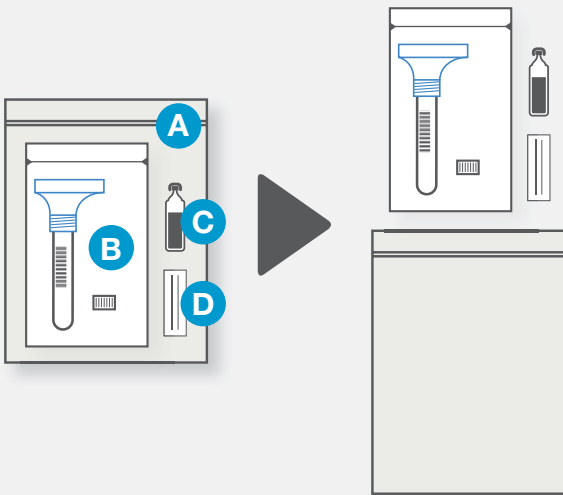

**1** Open the minigrip bag (A) - remove the spitting unit (B), ampoule with saline solution (C) and label (D).

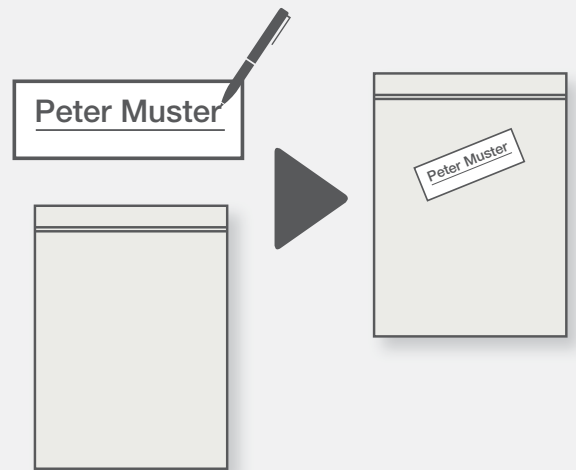

**2** Write your name on the label and stick it on the minigrip bag.

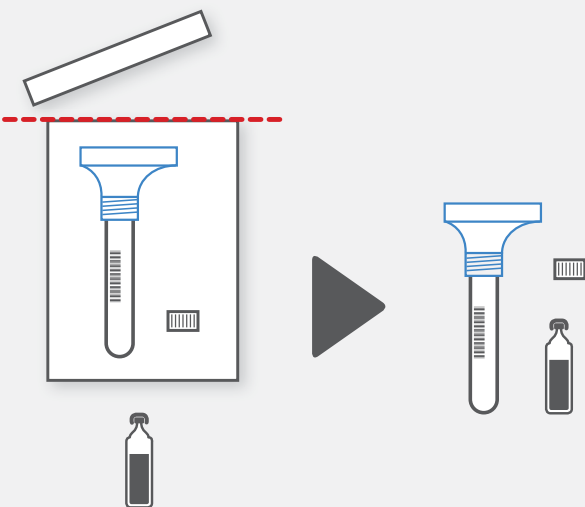

**3** Open the bag with the spitting unit and prepare the contents (sample tube with funnel, lid) and ampoule with saline solution.

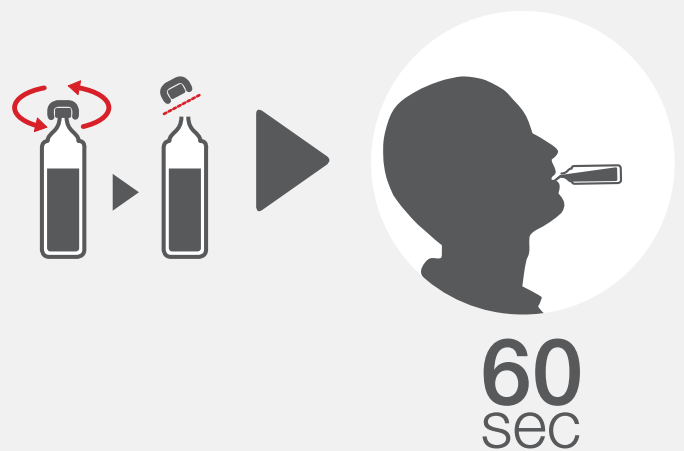

**4** Open the ampoule. Pour saline solution into mouth and rinse for 1 minute (like mouthwash).

# SALIVA SAMPLE COLLECTION

## Instructions

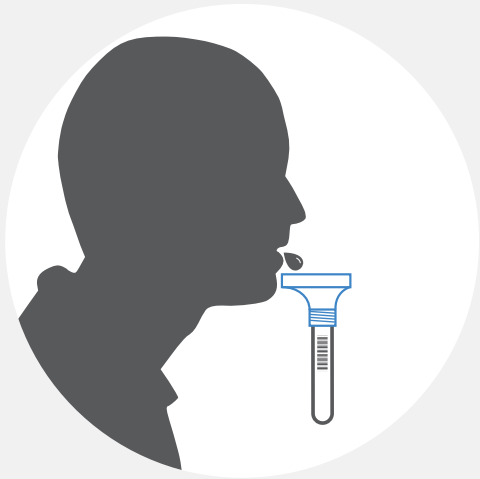

**5** Give saliva into the sample tube via funnel.

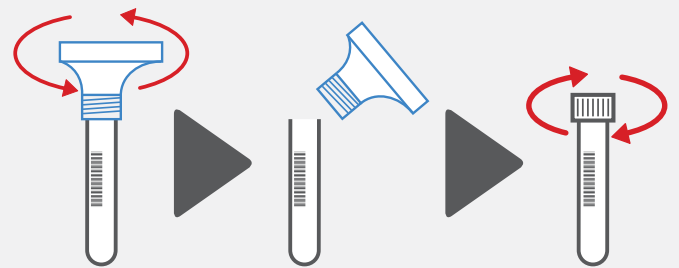

**6** Remove funnel, screw lid onto sample tube and make sure it is closed well.

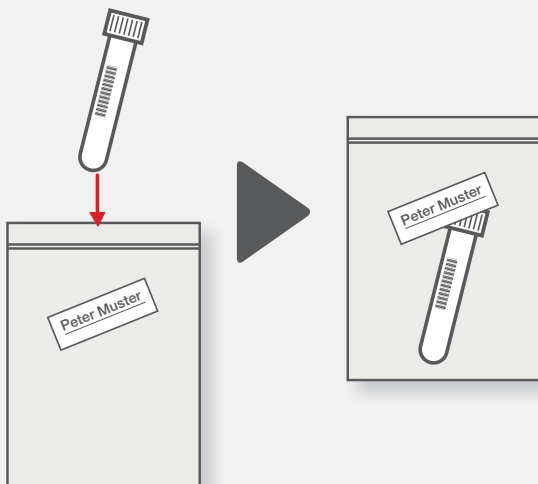

**7** Place sample in labelled minigrip bag.

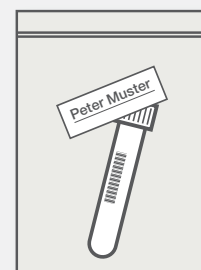

**8** Hand in the bag containing the sample.