Organigramm OP & Interventionsräume
gültig ab: 1. September 2022
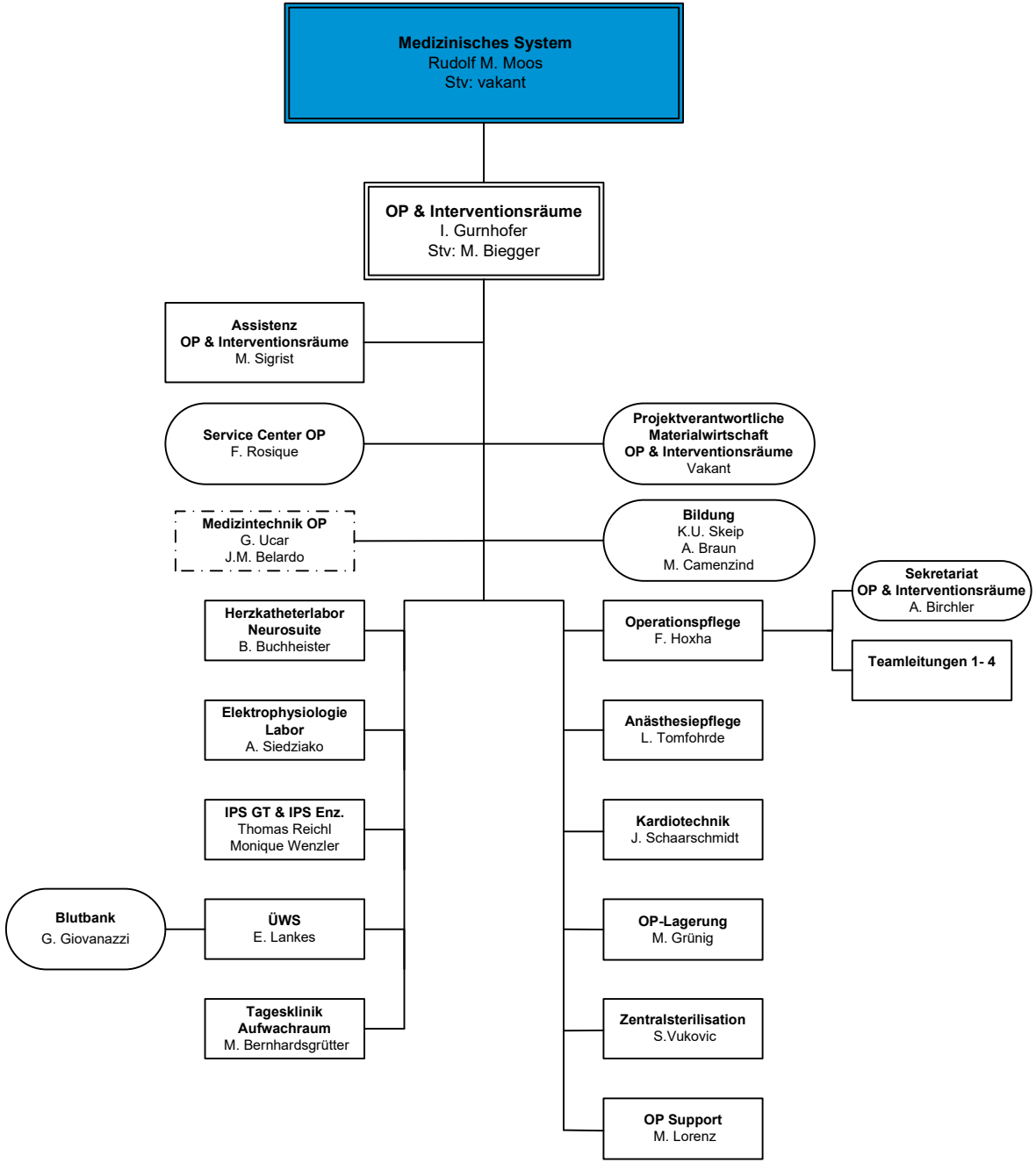
HIRSLANDEN
KLINIK HIRSLANDEN